Descendant Chart for Samuel Merrideth

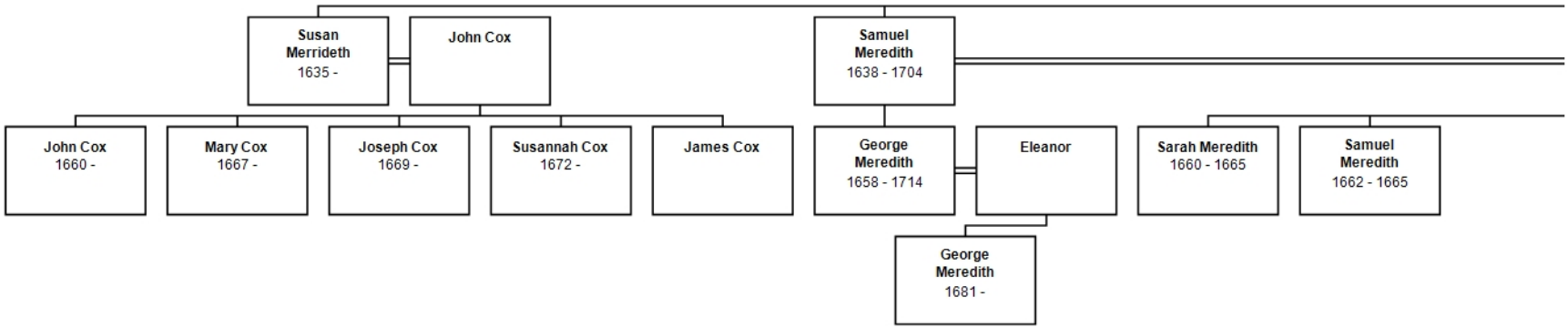

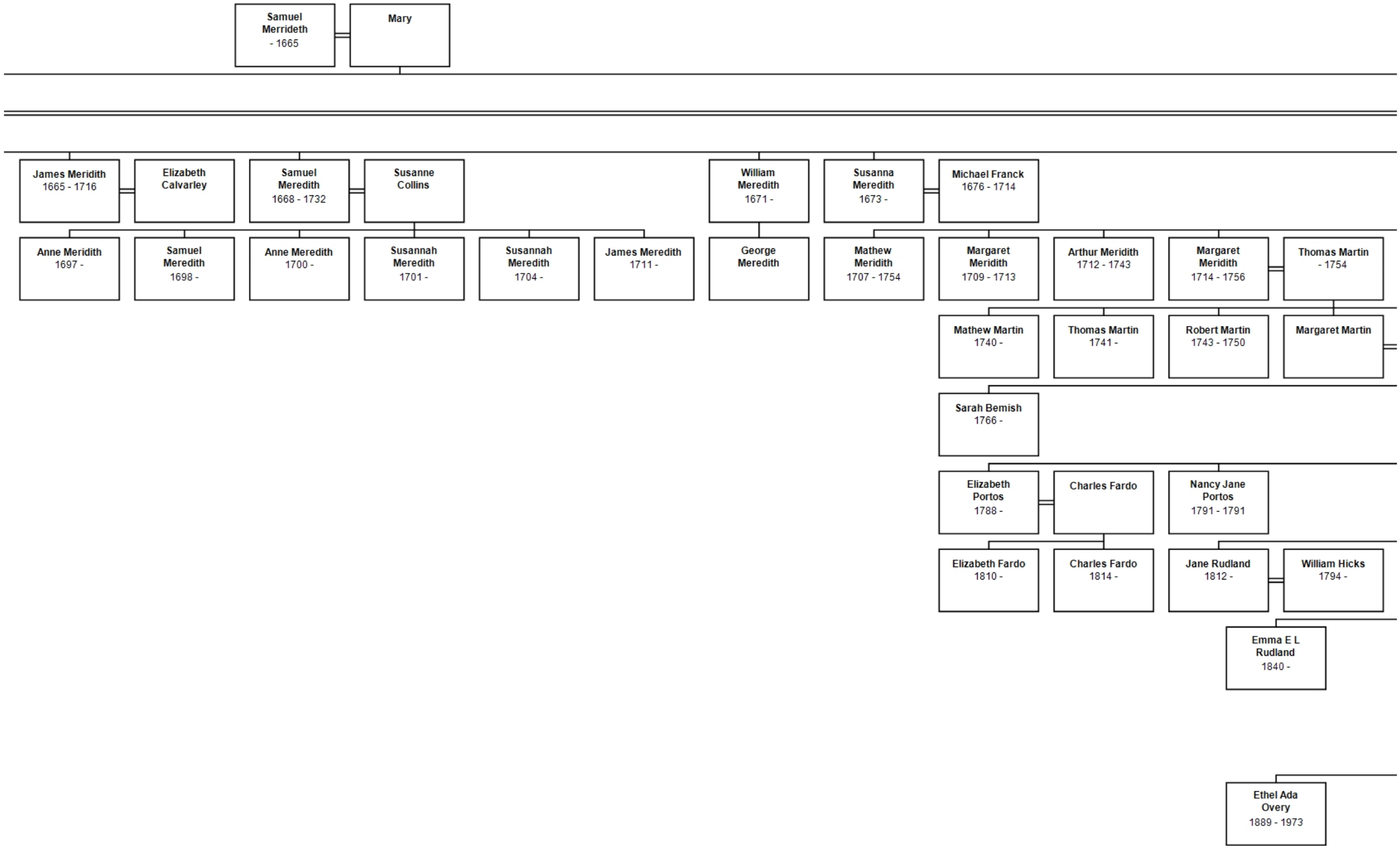
Samuel Merrideth - 1665
Mary
James Meridith 1665 - 1716
Elizabeth Calvarley
Samuel Meredith 1668 - 1732
Susanne Collins
William Meredith 1671 -
Susanna Meredith 1673 -
Michael Franck 1676 - 1714
Anne Meridith 1697 -
Samuel Meredith 1698 -
Anne Meredith 1700 -
Susannah Meredith 1701 -
Susannah Meredith 1704 -
James Meredith 1711 -
George Meredith
Mathew Meridith 1707 - 1754
Margaret Meridith 1709 - 1713
Arthur Meridith 1712 - 1743
Margaret Meridith 1714 - 1756
Thomas Martin - 1754
Mathew Martin 1740 -
Thomas Martin 1741 -
Robert Martin 1743 - 1750
Margaret Martin
Sarah Bemish 1766 -
Elizabeth Portos 1788 -
Charles Fardo
Nancy Jane Portos 1791 - 1791
Elizabeth Fardo 1810 -
Charles Fardo 1814 -
Jane Rudland 1812 -
William Hicks 1794 -
Emma E L Rudland 1840 -
Ethel Ada Overy 1889 - 1973

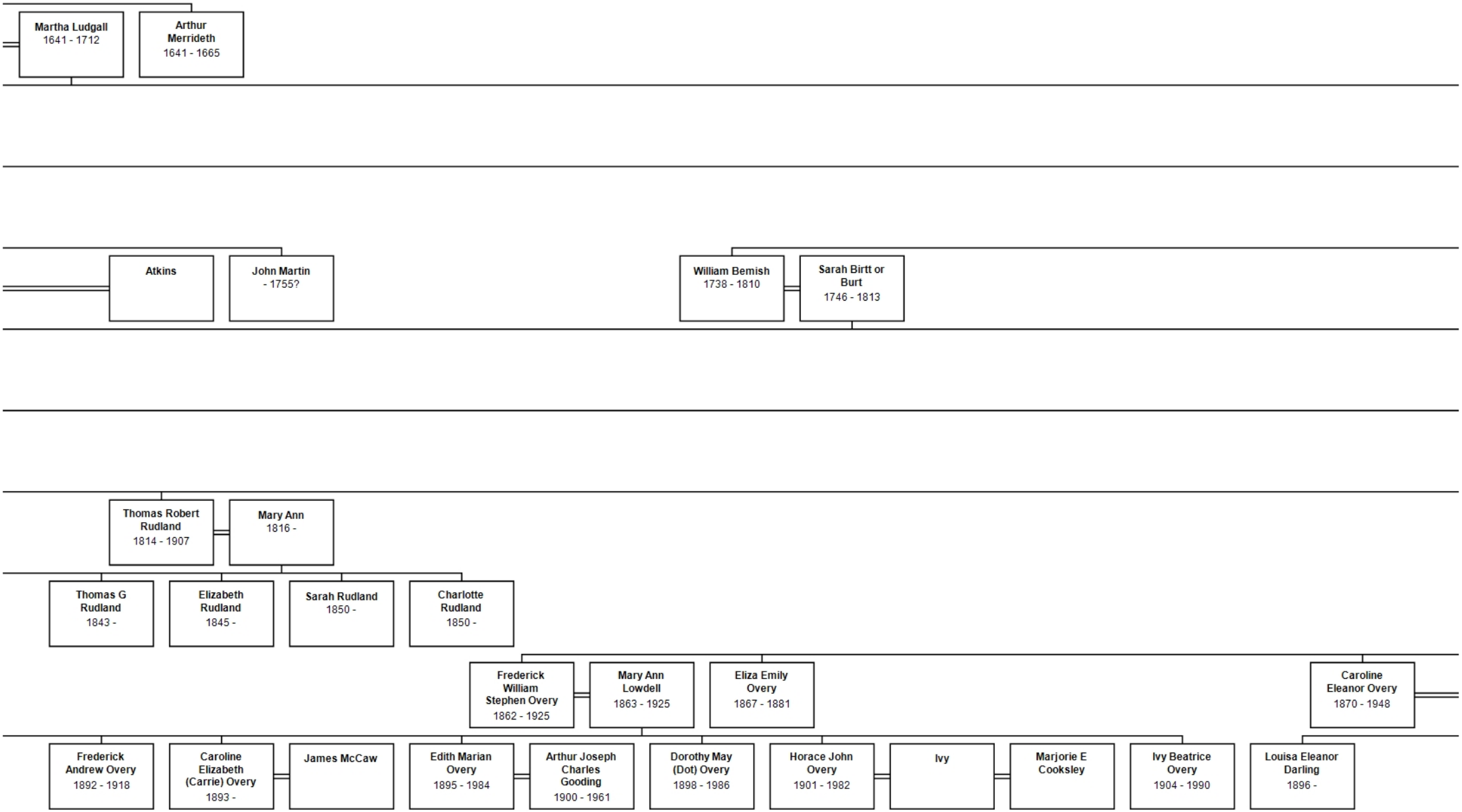
Martha Ludgall
1641 - 1712
Arthur Merrideth
1641 - 1665
Atkins
John Martin
- 1755?
William Bemish
1738 - 1810
Sarah Birtt or Burt
1746 - 1813
Thomas Robert Rudland
1814 - 1907
Mary Ann
1816 -
Thomas G Rudland
1843 -
Elizabeth Rudland
1845 -
Sarah Rudland
1850 -
Charlotte Rudland
1850 -
Frederick William Stephen Overy
1862 - 1925
Mary Ann Lowdell
1863 - 1925
Eliza Emily Overy
1867 - 1881
Caroline Eleanor Overy
1870 - 1948
Frederick Andrew Overy
1892 - 1918
Caroline Elizabeth (Carrie) Overy
1893 -
James McCaw
Edith Marian Overy
1895 - 1984
Arthur Joseph Charles Gooding
1900 - 1961
Dorothy May (Dot) Overy
1898 - 1986
Horace John Overy
1901 - 1982
Ivy
Marjorie E Cooksley
Ivy Beatrice Overy
1904 - 1990
Louisa Eleanor Darling
1896 -

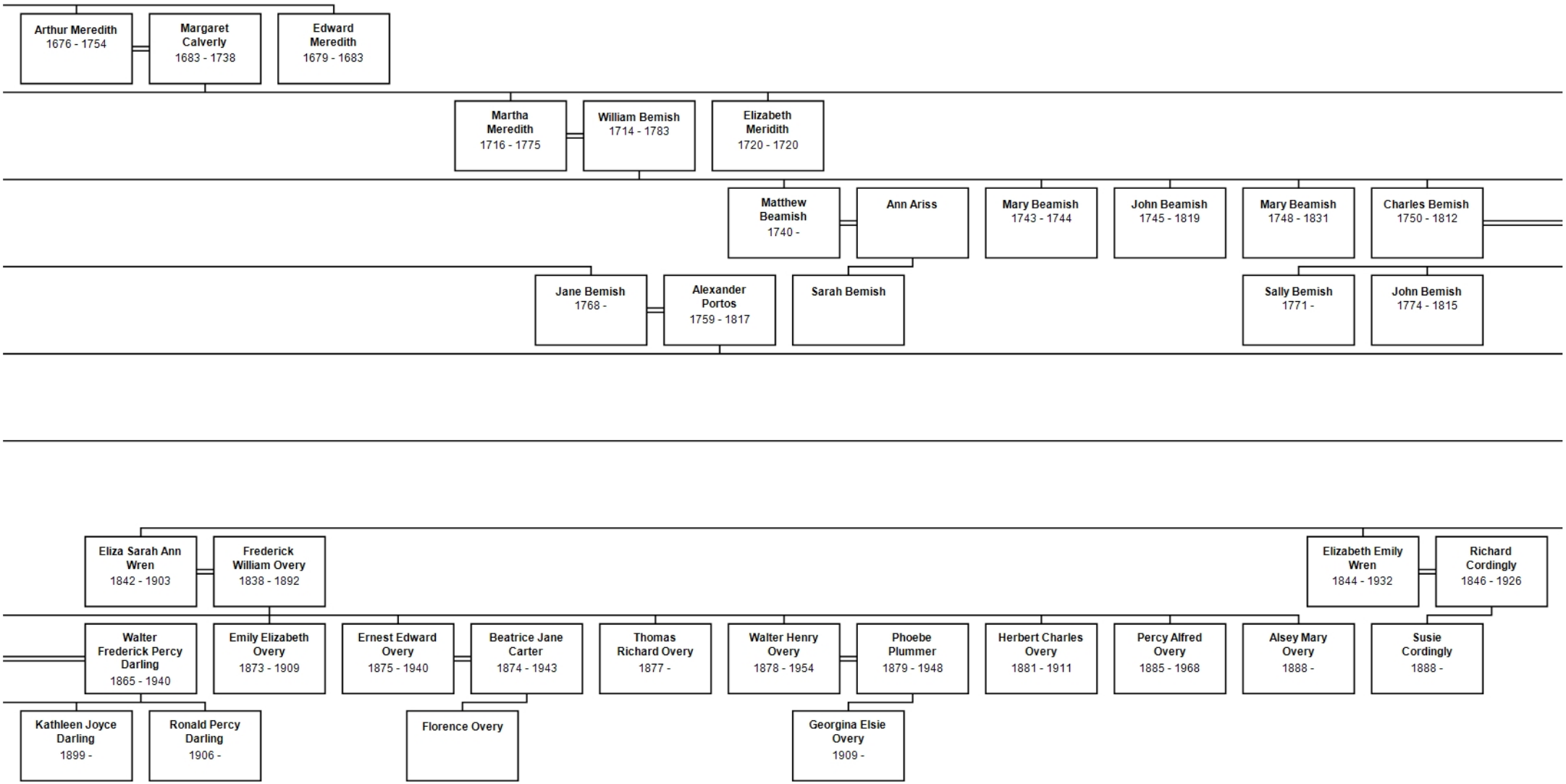
Arthur Meredith
1676 - 1754
Margaret Calverly
1683 - 1738
Edward Meredith
1679 - 1683
Martha Meredith
1716 - 1775
William Bemish
1714 - 1783
Elizabeth Meridith
1720 - 1720
Matthew Beamish
1740 -
Ann Ariss
Mary Beamish
1743 - 1744
John Beamish
1745 - 1819
Mary Beamish
1748 - 1831
Charles Bemish
1750 - 1812
Jane Bemish
1768 -
Alexander Portos
1759 - 1817
Sarah Bemish
Sally Bemish
1771 -
John Bemish
1774 - 1815
Eliza Sarah Ann Wren
1842 - 1903
Frederick William Overy
1838 - 1892
Elizabeth Emily Wren
1844 - 1932
Richard Cordingly
1846 - 1926
Walter Frederick Percy Darling
1865 - 1940
Emily Elizabeth Overy
1873 - 1909
Ernest Edward Overy
1875 - 1940
Beatrice Jane Carter
1874 - 1943
Thomas Richard Overy
1877 -
Walter Henry Overy
1878 - 1954
Phoebe Plummer
1879 - 1948
Herbert Charles Overy
1881 - 1911
Percy Alfred Overy
1885 - 1968
Alsey Mary Overy
1888 -
Susie Cordingly
1888 -
Kathleen Joyce Darling
1899 -
Ronald Percy Darling
1906 -
Florence Overy
Georgina Elsie Overy
1909 -

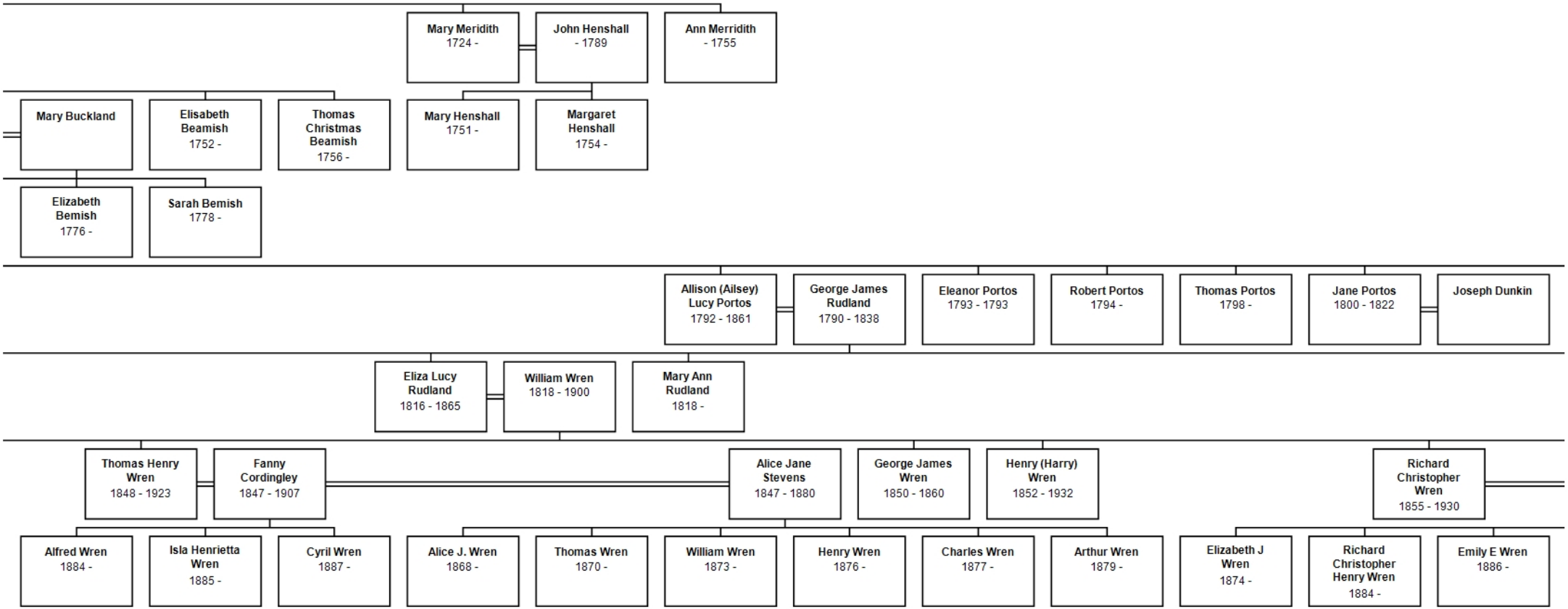
Mary Meridith
1724 -
John Henshall
- 1789
Ann Merridith
- 1755
Mary Buckland
Elisabeth Beamish
1752 -
Thomas Christmas Beamish
1756 -
Mary Henshall
1751 -
Margaret Henshall
1754 -
Elizabeth Bemish
1776 -
Sarah Bemish
1778 -
Allison (Ailsey) Lucy Portos
1792 - 1861
George James Rudland
1790 - 1838
Eleanor Portos
1793 - 1793
Robert Portos
1794 -
Thomas Portos
1798 -
Jane Portos
1800 - 1822
Joseph Dunkin
Eliza Lucy Rudland
1816 - 1865
William Wren
1818 - 1900
Mary Ann Rudland
1818 -
Thomas Henry Wren
1848 - 1923
Fanny Cordingley
1847 - 1907
Alice Jane Stevens
1847 - 1880
George James Wren
1850 - 1860
Henry (Harry) Wren
1852 - 1932
Richard Christopher Wren
1855 - 1930
Alfred Wren
1884 -
Isla Henrietta Wren
1885 -
Cyril Wren
1887 -
Alice J. Wren
1868 -
Thomas Wren
1870 -
William Wren
1873 -
Henry Wren
1876 -
Charles Wren
1877 -
Arthur Wren
1879 -
Elizabeth J Wren
1874 -
Richard Christopher Henry Wren
1884 -
Emily E Wren
1886 -

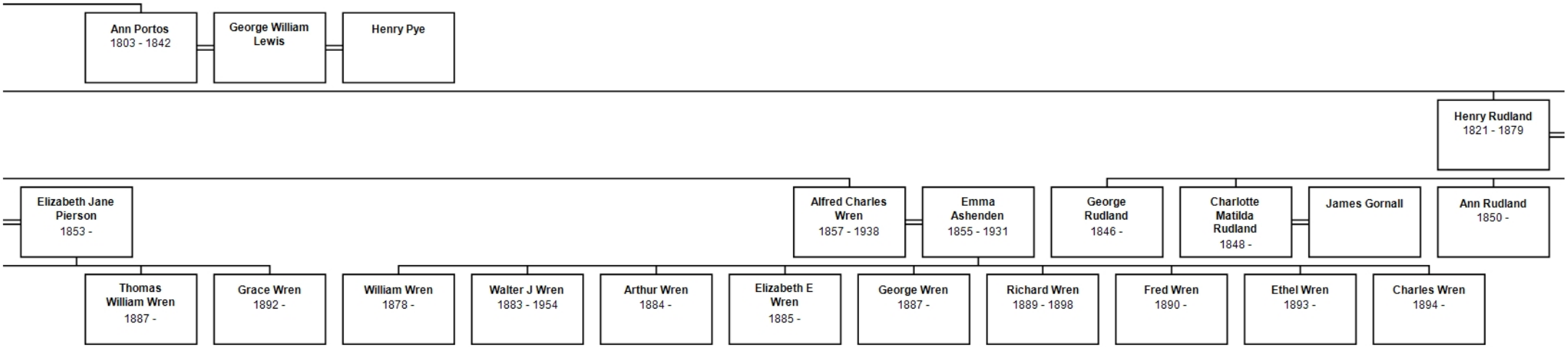
Ann Portos
1803 - 1842
George William Lewis
Henry Pye
Henry Rudland
1821 - 1879
Elizabeth Jane Pierson
1853 -
Alfred Charles Wren
1857 - 1938
Emma Ashenden
1855 - 1931
George Rudland
1846 -
Charlotte Matilda Rudland
1848 -
James Gornall
Ann Rudland
1850 -
Thomas William Wren
1887 -
Grace Wren
1892 -
William Wren
1878 -
Walter J Wren
1883 - 1954
Arthur Wren
1884 -
Elizabeth E Wren
1885 -
George Wren
1887 -
Richard Wren
1889 - 1898
Fred Wren
1890 -
Ethel Wren
1893 -
Charles Wren
1894 -

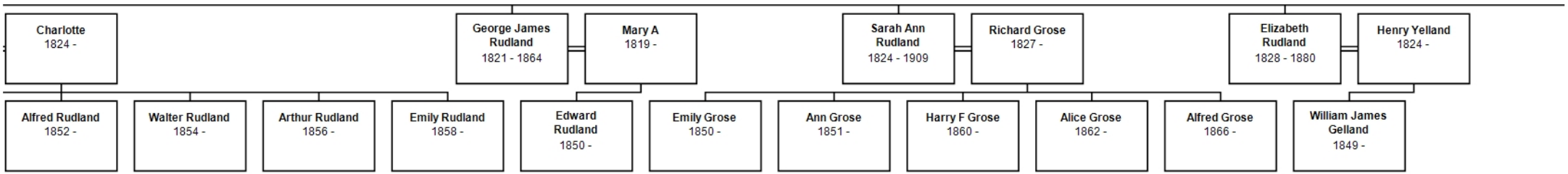
Charlotte
1824 -
George James Rudland
1821 - 1864
Mary A
1819 -
Sarah Ann Rudland
1824 - 1909
Richard Grose
1827 -
Elizabeth Rudland
1828 - 1880
Henry Yelland
1824 -
Alfred Rudland
1852 -
Walter Rudland
1854 -
Arthur Rudland
1856 -
Emily Rudland
1858 -
Edward Rudland
1850 -
Emily Grose
1850 -
Ann Grose
1851 -
Harry F Grose
1860 -
Alice Grose
1862 -
Alfred Grose
1866 -
William James Gelland
1849 -

William Charles Rudland
1834 -
Sarah Rudland
1841 -