Descendant Chart for
Micall Seers

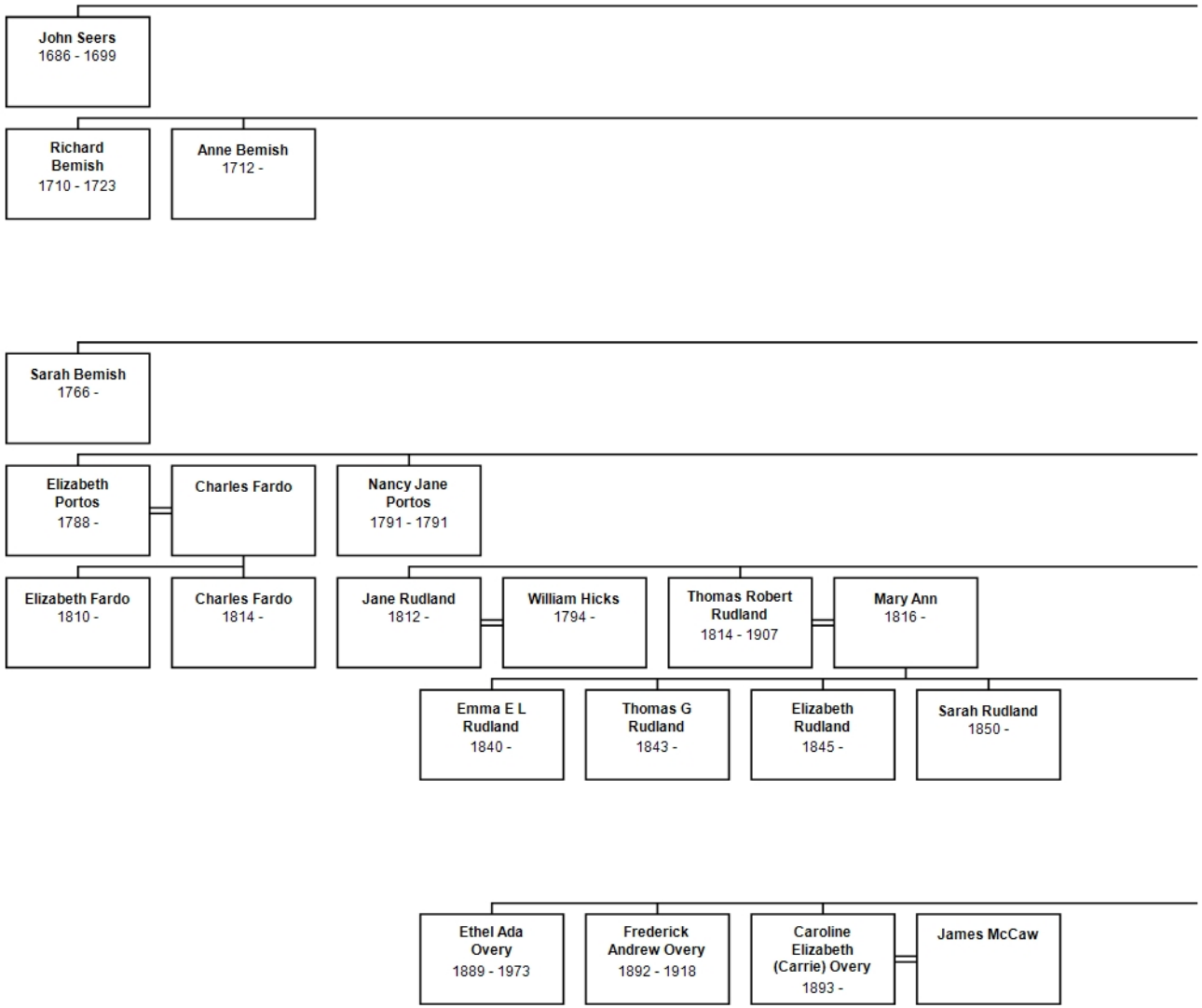

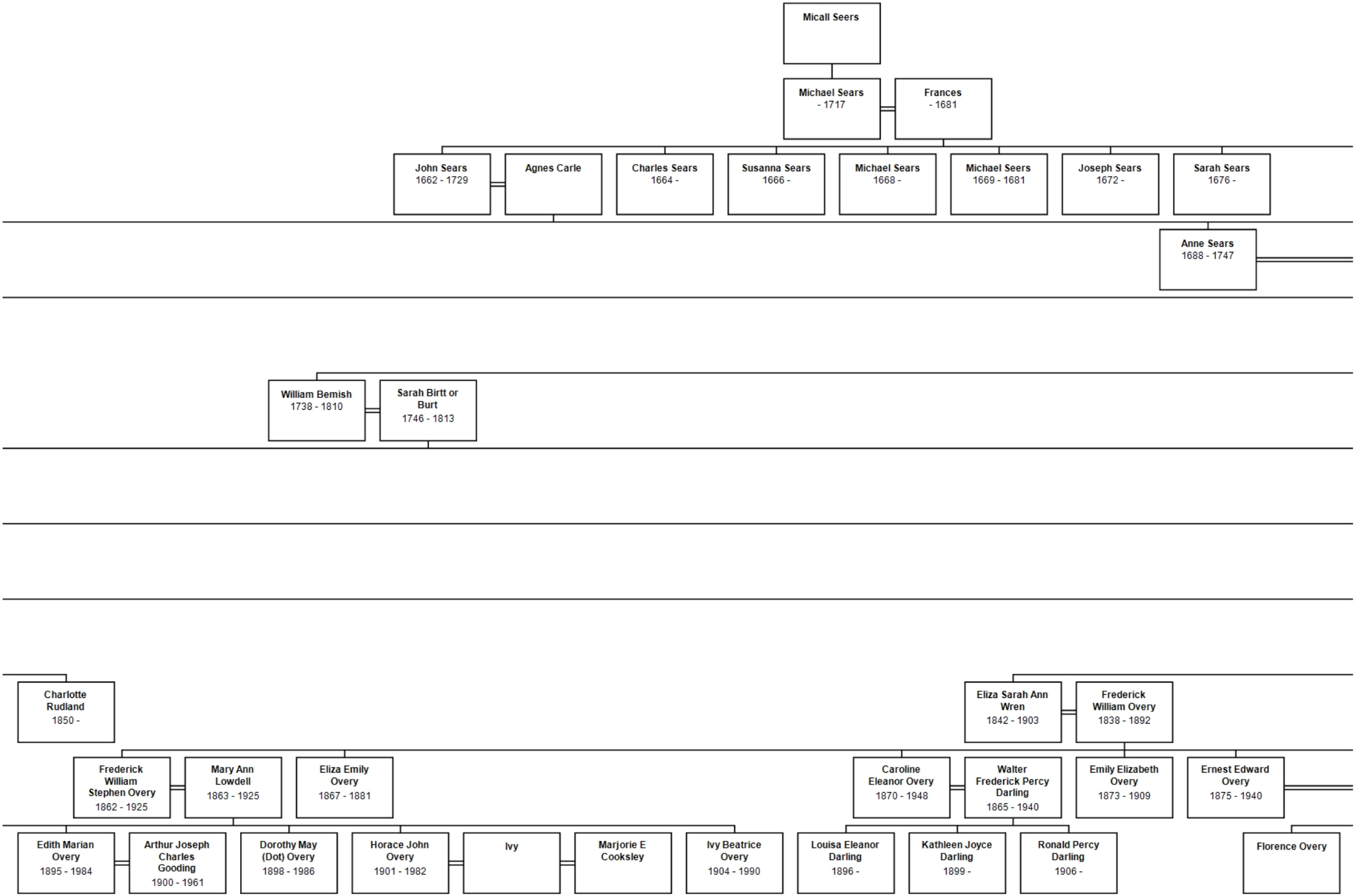
Micall Seers
Michael Sears
- 1717
Frances
- 1681
John Sears
1662 - 1729
Agnes Carle
Charles Sears
1664 -
Susanna Sears
1666 -
Michael Sears
1668 -
Michael Seers
1669 - 1681
Joseph Sears
1672 -
Sarah Sears
1676 -
Anne Sears
1688 - 1747
William Bemish
1738 - 1810
Sarah Birtt or Burt
1746 - 1813
Charlotte Rudland
1850 -
Eliza Sarah Ann Wren
1842 - 1903
Frederick William Overy
1838 - 1892
Frederick William Stephen Overy
1862 - 1925
Mary Ann Lowdell
1863 - 1925
Eliza Emily Overy
1867 - 1881
Caroline Eleanor Overy
1870 - 1948
Walter Frederick Percy Darling
1865 - 1940
Emily Elizabeth Overy
1873 - 1909
Ernest Edward Overy
1875 - 1940
Edith Marian Overy
1895 - 1984
Arthur Joseph Charles Gooding
1900 - 1961
Dorothy May (Dot) Overy
1898 - 1986
Horace John Overy
1901 - 1982
Ivy
Marjorie E Cooksley
Ivy Beatrice Overy
1904 - 1990
Louisa Eleanor Darling
1896 -
Kathleen Joyce Darling
1899 -
Ronald Percy Darling
1906 -
Florence Overy

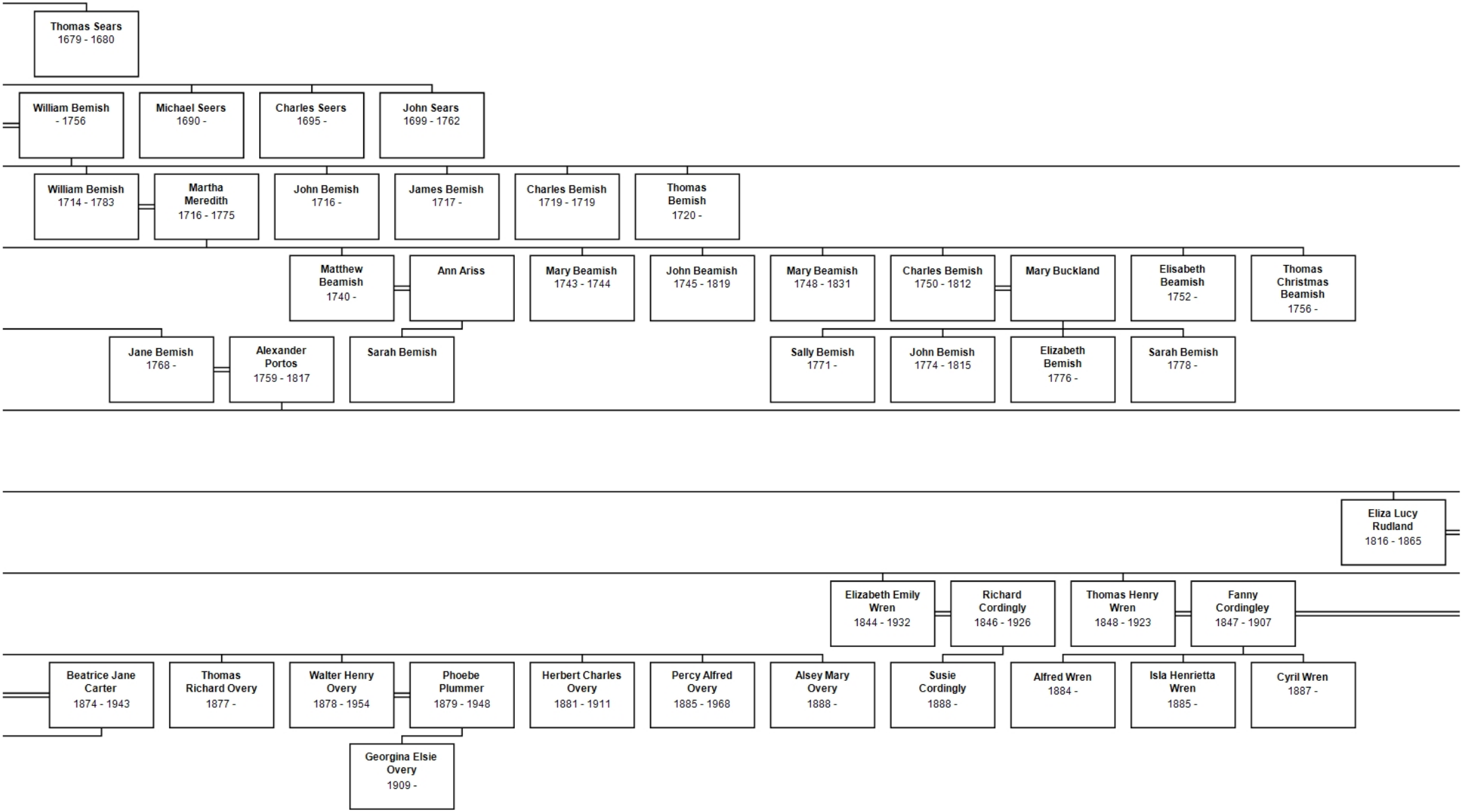
Thomas Sears
1679 - 1680
William Bemish
- 1756
Michael Seers
1690 -
Charles Seers
1695 -
John Sears
1699 - 1762
William Bemish
1714 - 1783
Martha Meredith
1716 - 1775
John Bemish
1716 -
James Bemish
1717 -
Charles Bemish
1719 - 1719
Thomas Bemish
1720 -
Matthew Beamish
1740 -
Ann Ariss
Mary Beamish
1743 - 1744
John Beamish
1745 - 1819
Mary Beamish
1748 - 1831
Charles Bemish
1750 - 1812
Mary Buckland
Elisabeth Beamish
1752 -
Thomas Christmas Beamish
1756 -
Jane Bemish
1768 -
Alexander Portos
1759 - 1817
Sarah Bemish
Sally Bemish
1771 -
John Bemish
1774 - 1815
Elizabeth Bemish
1776 -
Sarah Bemish
1778 -
Eliza Lucy Rudland
1816 - 1865
Elizabeth Emily Wren
1844 - 1932
Richard Cordingly
1846 - 1926
Thomas Henry Wren
1848 - 1923
Fanny Cordingley
1847 - 1907
Beatrice Jane Carter
1874 - 1943
Thomas Richard Overy
1877 -
Walter Henry Overy
1878 - 1954
Phoebe Plummer
1879 - 1948
Herbert Charles Overy
1881 - 1911
Percy Alfred Overy
1885 - 1968
Alsey Mary Overy
1888 -
Susie Cordingly
1888 -
Alfred Wren
1884 -
Isla Henrietta Wren
1885 -
Cyril Wren
1887 -
Georgina Elsie Overy
1909 -

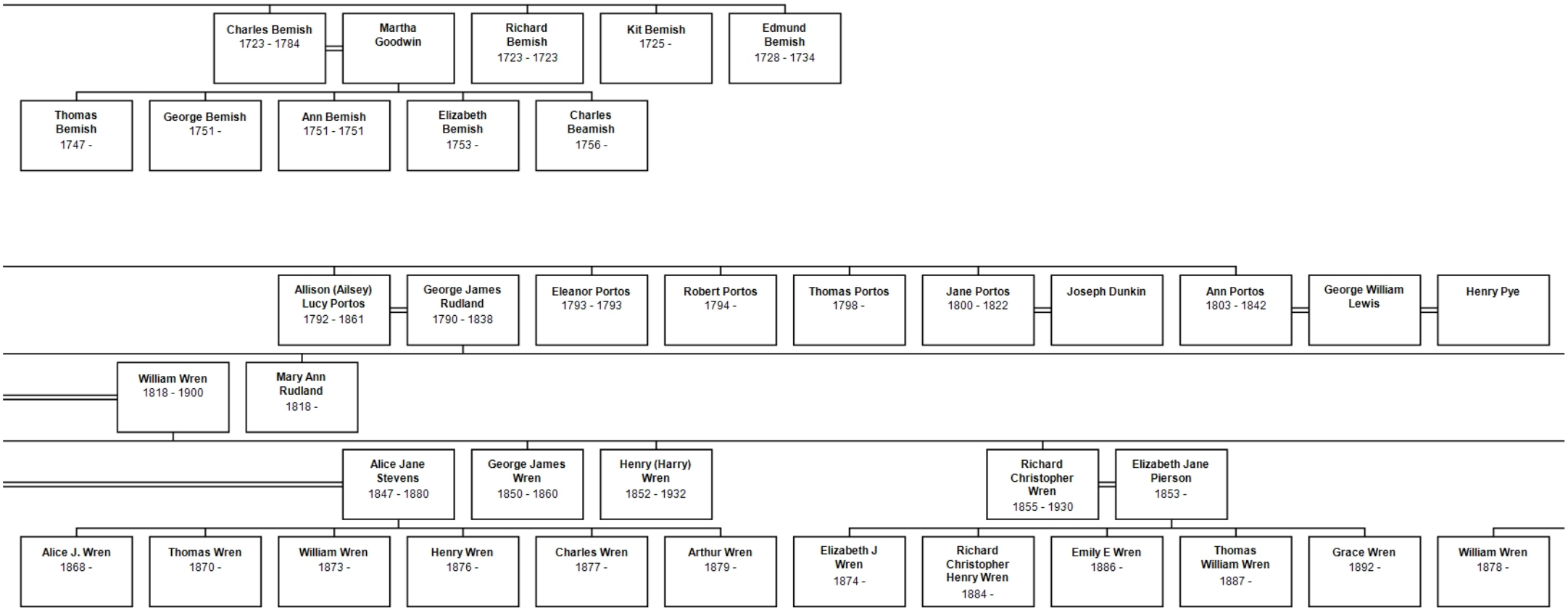
Charles Bemish
1723 - 1784
Martha Goodwin
Richard Bemish
1723 - 1723
Kit Bemish
1725 -
Edmund Bemish
1728 - 1734
Thomas Bemish
1747 -
George Bemish
1751 -
Ann Bemish
1751 - 1751
Elizabeth Bemish
1753 -
Charles Beamish
1756 -
Allison (Ailsey) Lucy Portos
1792 - 1861
George James Rudland
1790 - 1838
Eleanor Portos
1793 - 1793
Robert Portos
1794 -
Thomas Portos
1798 -
Jane Portos
1800 - 1822
Joseph Dunkin
Ann Portos
1803 - 1842
George William Lewis
Henry Pye
William Wren
1818 - 1900
Mary Ann Rudland
1818 -
Alice Jane Stevens
1847 - 1880
George James Wren
1850 - 1860
Henry (Harry) Wren
1852 - 1932
Richard Christopher Wren
1855 - 1930
Elizabeth Jane Pierson
1853 -
Alice J. Wren
1868 -
Thomas Wren
1870 -
William Wren
1873 -
Henry Wren
1876 -
Charles Wren
1877 -
Arthur Wren
1879 -
Elizabeth J Wren
1874 -
Richard Christopher Henry Wren
1884 -
Emily E Wren
1886 -
Thomas William Wren
1887 -
Grace Wren
1892 -
William Wren
1878 -

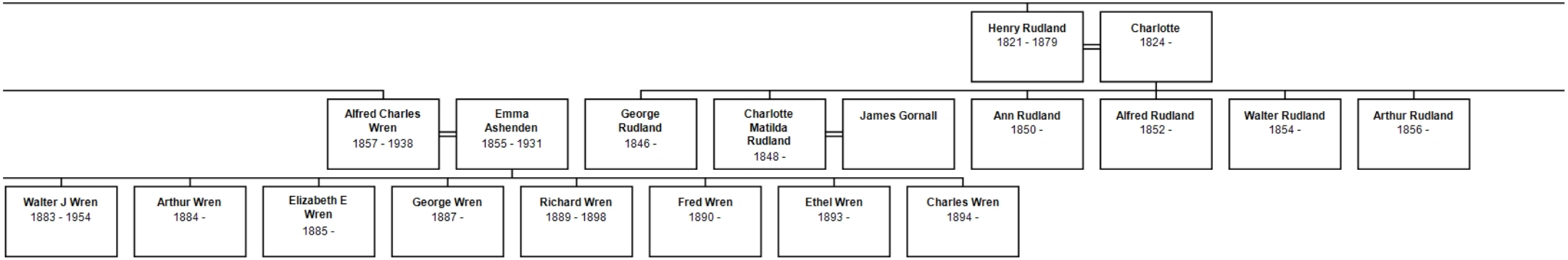
Henry Rudland
1821 - 1879
Charlotte
1824 -
Alfred Charles Wren
1857 - 1938
Emma Ashenden
1855 - 1931
George Rudland
1846 -
Charlotte Matilda Rudland
1848 -
James Gornall
Ann Rudland
1850 -
Alfred Rudland
1852 -
Walter Rudland
1854 -
Arthur Rudland
1856 -
Walter J Wren
1883 - 1954
Arthur Wren
1884 -
Elizabeth E Wren
1885 -
George Wren
1887 -
Richard Wren
1889 - 1898
Fred Wren
1890 -
Ethel Wren
1893 -
Charles Wren
1894 -

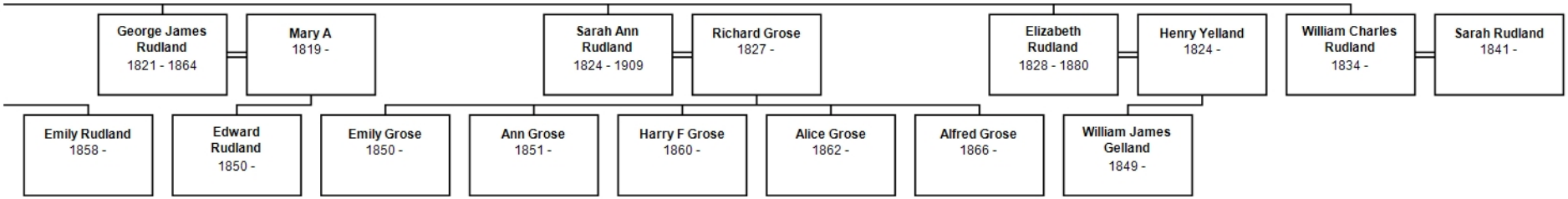
George James Rudland
1821 - 1864
Mary A
1819 -
Sarah Ann Rudland
1824 - 1909
Richard Grose
1827 -
Elizabeth Rudland
1828 - 1880
Henry Yelland
1824 -
William Charles Rudland
1834 -
Sarah Rudland
1841 -
Emily Rudland
1858 -
Edward Rudland
1850 -
Emily Grose
1850 -
Ann Grose
1851 -
Harry F Grose
1860 -
Alice Grose
1862 -
Alfred Grose
1866 -
William James Gelland
1849 -