Descendant Chart for George Hobart

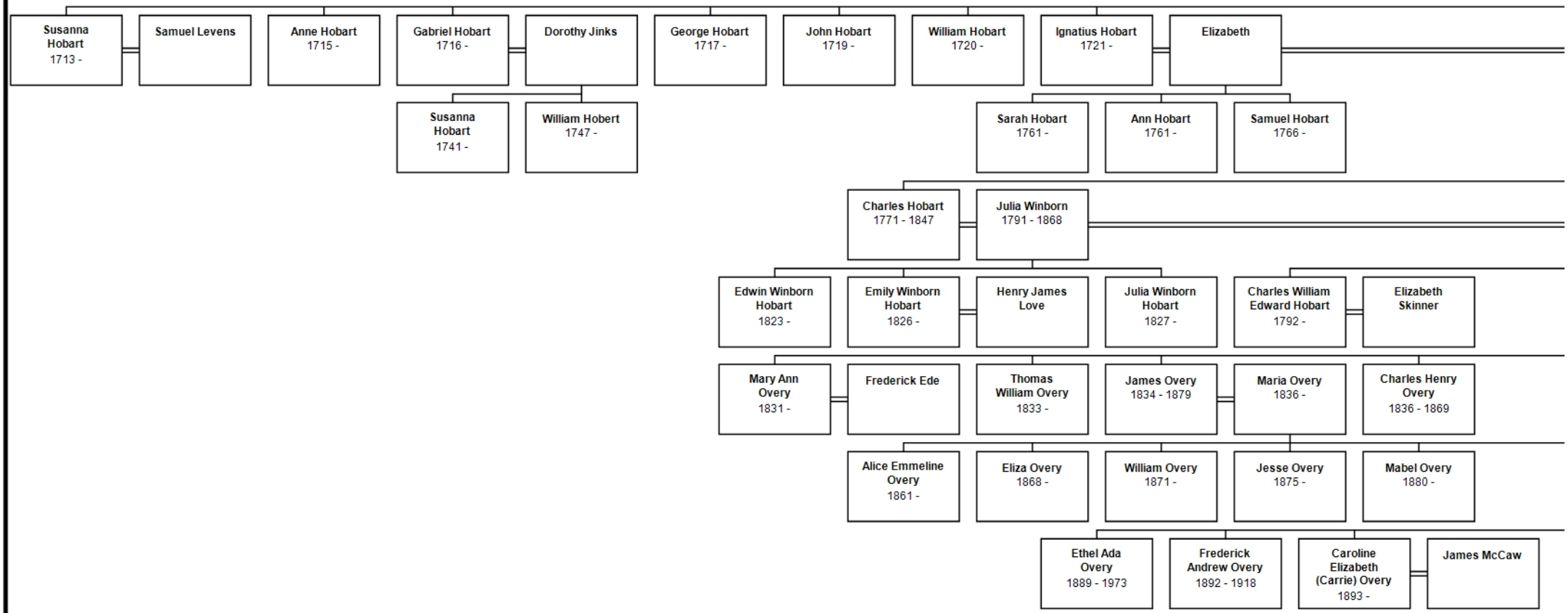

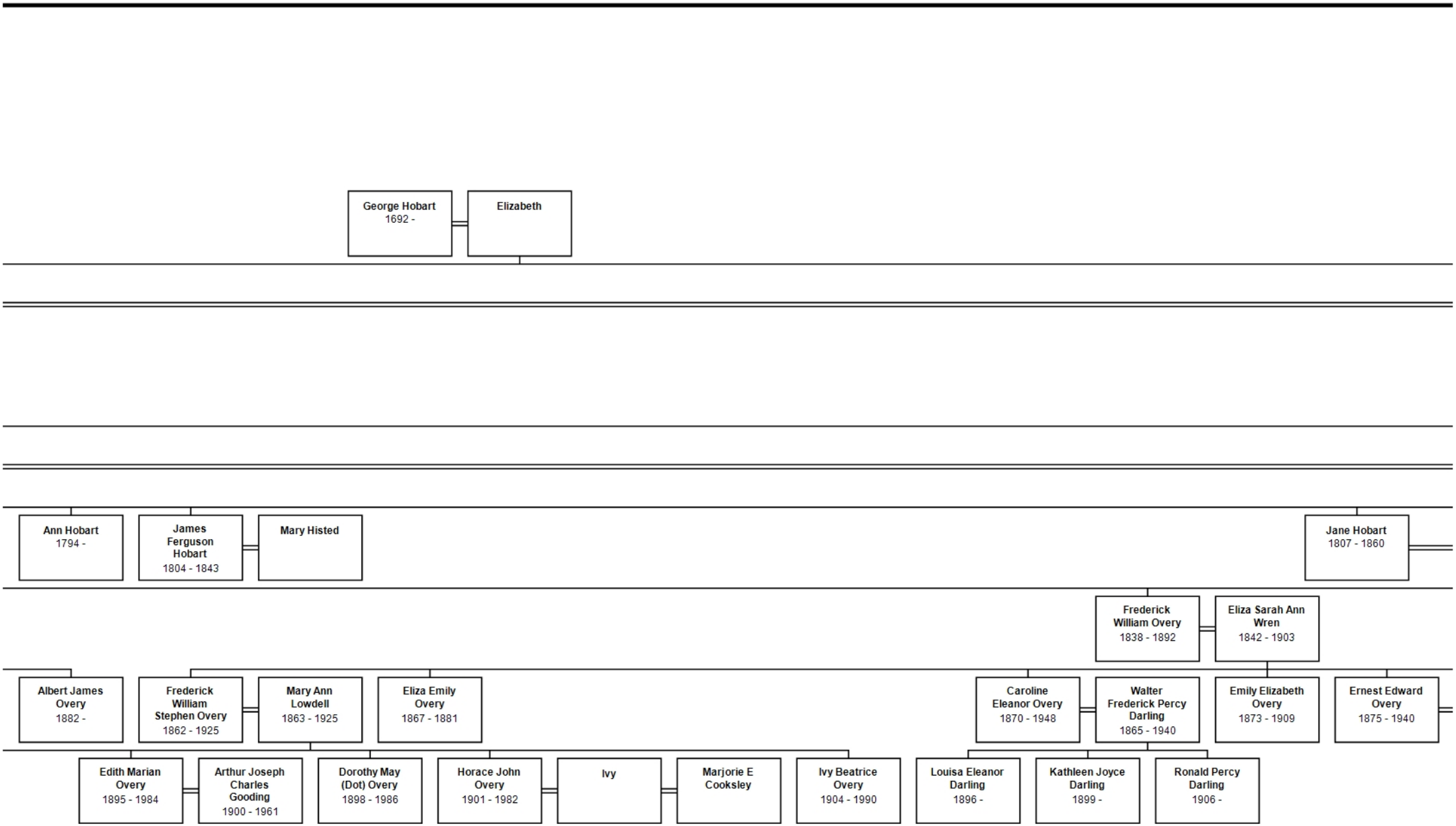
George Hobart
1692 -
Elizabeth
Ann Hobart
1794 -
James Ferguson Hobart
1804 - 1843
Mary Histed
Jane Hobart
1807 - 1860
Frederick William Overy
1838 - 1892
Eliza Sarah Ann Wren
1842 - 1903
Albert James Overy
1882 -
Frederick William Stephen Overy
1862 - 1925
Mary Ann Lowdell
1863 - 1925
Eliza Emily Overy
1867 - 1881
Caroline Eleanor Overy
1870 - 1948
Walter Frederick Percy Darling
1865 - 1940
Emily Elizabeth Overy
1873 - 1909
Ernest Edward Overy
1875 - 1940
Edith Marian Overy
1895 - 1984
Arthur Joseph Charles Gooding
1900 - 1961
Dorothy May (Dot) Overy
1898 - 1986
Horace John Overy
1901 - 1982
Ivy
Marjorie E Cooksley
Ivy Beatrice Overy
1904 - 1990
Louisa Eleanor Darling
1896 -
Kathleen Joyce Darling
1899 -
Ronald Percy Darling
1906 -

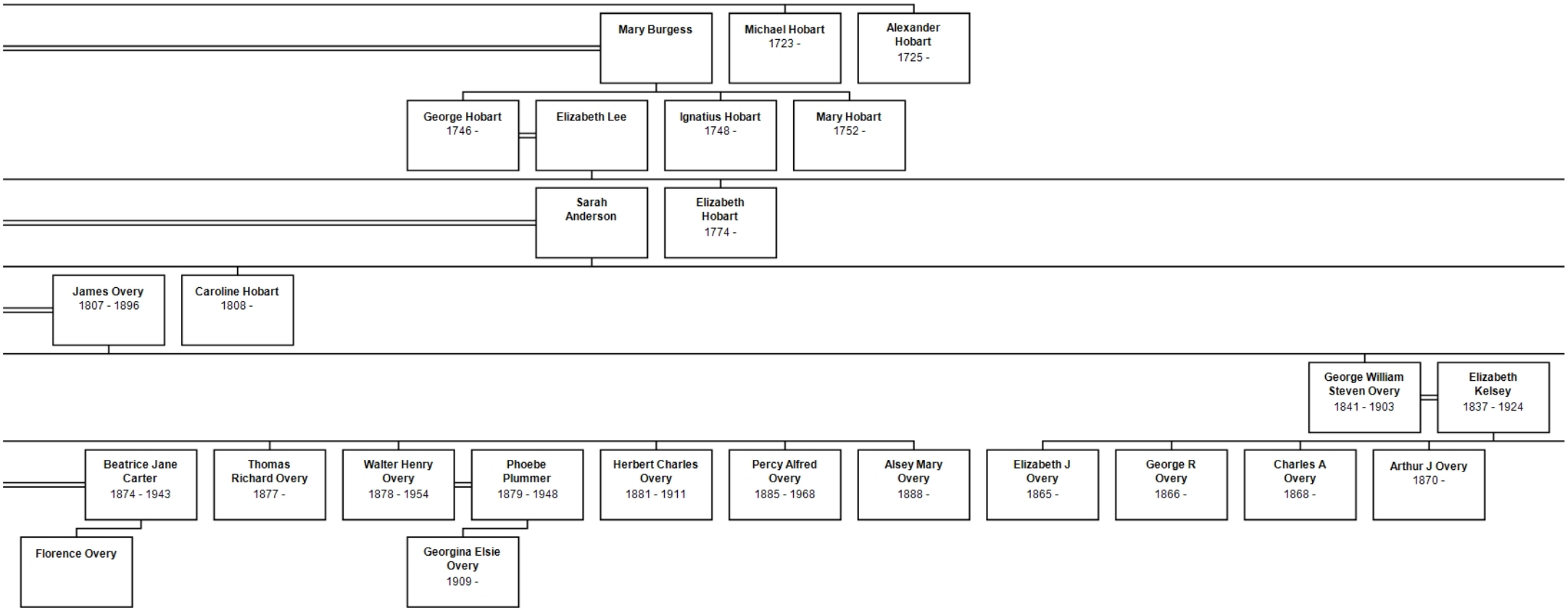
Mary Burgess
Michael Hobart
1723 -
Alexander Hobart
1725 -
George Hobart
1746 -
Elizabeth Lee
Ignatius Hobart
1748 -
Mary Hobart
1752 -
Sarah Anderson
Elizabeth Hobart
1774 -
James Overy
1807 - 1896
Caroline Hobart
1808 -
George William Steven Overy
1841 - 1903
Elizabeth Kelsey
1837 - 1924
Beatrice Jane Carter
1874 - 1943
Thomas Richard Overy
1877 -
Walter Henry Overy
1878 - 1954
Phoebe Plummer
1879 - 1948
Herbert Charles Overy
1881 - 1911
Percy Alfred Overy
1885 - 1968
Alsey Mary Overy
1888 -
Elizabeth J Overy
1865 -
George R Overy
1866 -
Charles A Overy
1868 -
Arthur J Overy
1870 -
Florence Overy
Georgina Elsie Overy
1909 -

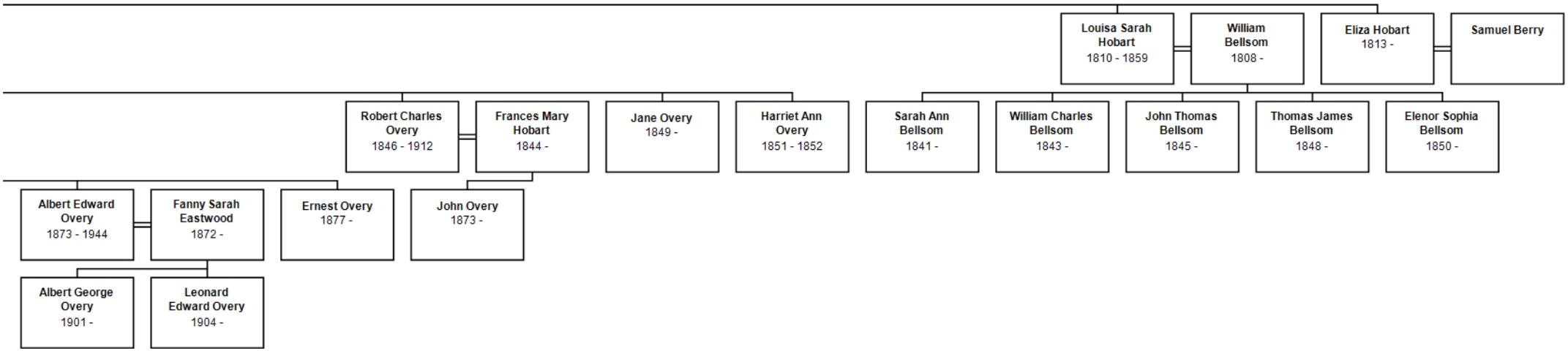
Louisa Sarah Hobart 1810 - 1859
William Bellsom 1808 -
Eliza Hobart 1813 -
Samuel Berry
Robert Charles Overy 1846 - 1912
Frances Mary Hobart 1844 -
Jane Overy 1849 -
Harriet Ann Overy 1851 - 1852
Sarah Ann Bellsom 1841 -
William Charles Bellsom 1843 -
John Thomas Bellsom 1845 -
Thomas James Bellsom 1848 -
Elenor Sophia Bellsom 1850 -
Albert Edward Overy 1873 - 1944
Fanny Sarah Eastwood 1872 -
Ernest Overy 1877 -
John Overy 1873 -
Albert George Overy 1901 -
Leonard Edward Overy 1904 -

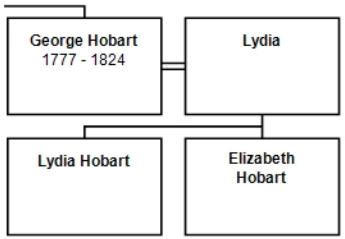
George Hobart
1777 - 1824
Lydia
Lydia Hobart
Elizabeth
Hobart