Vertical Pedigree Chart for
Edith Marian Overy (Gooding)

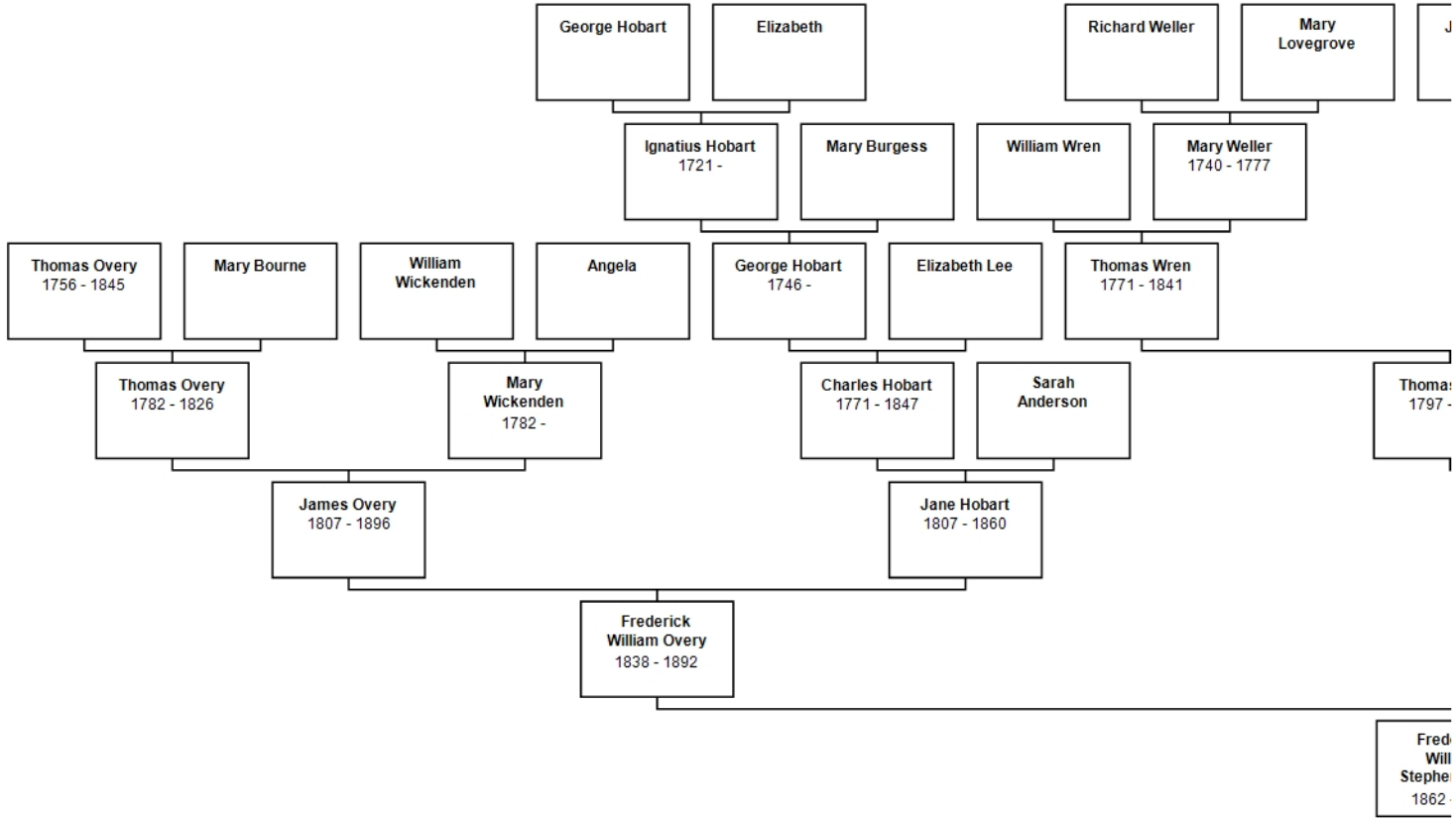

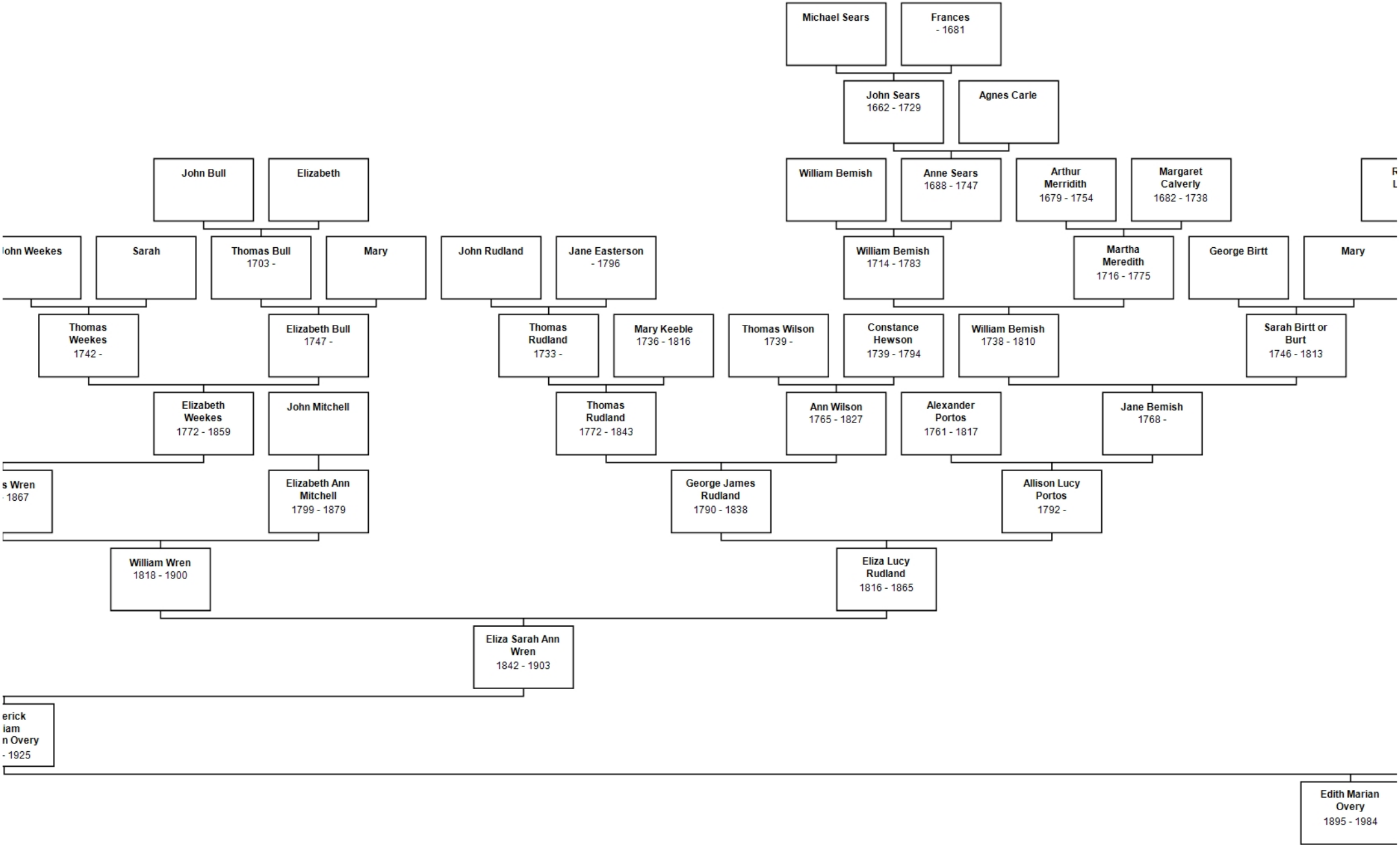
Michael Sears
Frances
- 1681
John Sears
1662 - 1729
Agnes Carle
John Bull
Elizabeth
William Bemish
Anne Sears
1688 - 1747
Arthur
Merridith
1679 - 1754
Margaret
Calverly
1682 - 1738
John Weekes
Sarah
Thomas Bull
1703 -
Mary
John Rudland
Jane Easterson
- 1796
William Bemish
1714 - 1783
Martha
Meredith
1716 - 1775
George Birtt
Mary
Thomas
Weekes
1742 -
Elizabeth Bull
1747 -
Thomas
Rudland
1733 -
Mary Keeble
1736 - 1816
Thomas Wilson
1739 -
Constance
Hewson
1739 - 1794
William Bemish
1738 - 1810
Sarah Birtt or
Burt
1746 - 1813
Elizabeth
Weekes
1772 - 1859
John Mitchell
Thomas
Rudland
1772 - 1843
Ann Wilson
1765 - 1827
Alexander
Portos
1761 - 1817
Jane Bemish
1768 -
s Wren
1867
Elizabeth Ann
Mitchell
1799 - 1879
George James
Rudland
1790 - 1838
Allison Lucy
Portos
1792 -
William Wren
1818 - 1900
Eliza Lucy
Rudland
1816 - 1865
Eliza Sarah Ann
Wren
1842 - 1903
erick
iam
n Overy
- 1925
Edith Marian
Overy
1895 - 1984

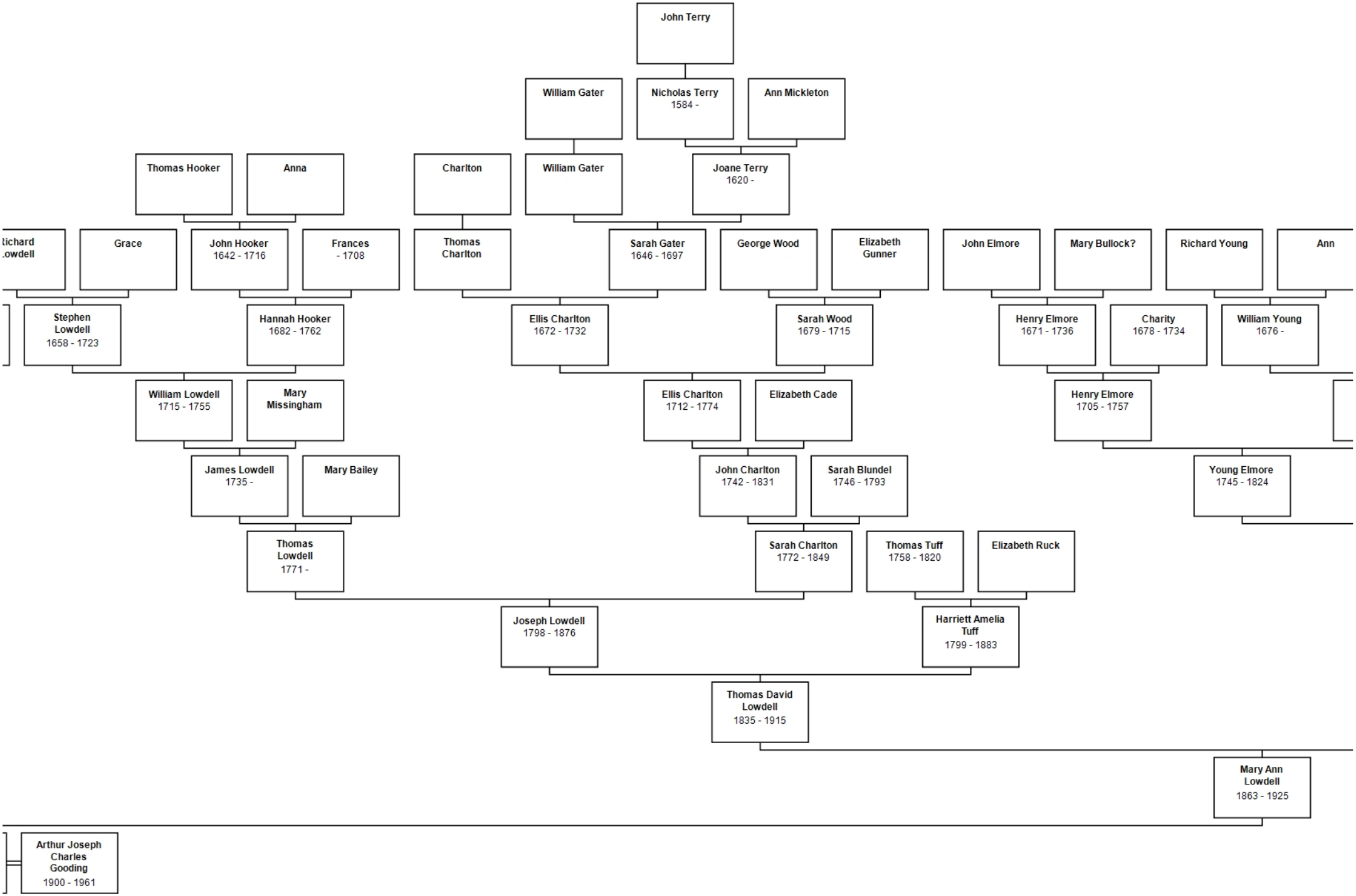
John Terry
William Gater
Nicholas Terry
1584 -
Ann Mickleton
Thomas Hooker
Anna
Charlton
William Gater
Joane Terry
1620 -
Richard
Lowdell
Grace
John Hooker
1642 - 1716
Frances
- 1708
Thomas
Charlton
Sarah Gater
1646 - 1697
George Wood
Elizabeth
Gunner
John Elmore
Mary Bullock?
Richard Young
Ann
Stephen
Lowdell
1658 - 1723
Hannah Hooker
1682 - 1762
Ellis Charlton
1672 - 1732
Sarah Wood
1679 - 1715
Henry Elmore
1671 - 1736
Charity
1678 - 1734
William Young
1676 -
William Lowdell
1715 - 1755
Mary
Missingham
Ellis Charlton
1712 - 1774
Elizabeth Cade
Henry Elmore
1705 - 1757
James Lowdell
1735 -
Mary Bailey
John Charlton
1742 - 1831
Sarah Blundel
1746 - 1793
Young Elmore
1745 - 1824
Thomas
Lowdell
1771 -
Sarah Charlton
1772 - 1849
Thomas Tuff
1758 - 1820
Elizabeth Ruck
Joseph Lowdell
1798 - 1876
Harriett Amelia
Tuff
1799 - 1883
Thomas David
Lowdell
1835 - 1915
Mary Ann
Lowdell
1863 - 1925
Arthur Joseph
Charles
Gooding
1900 - 1961

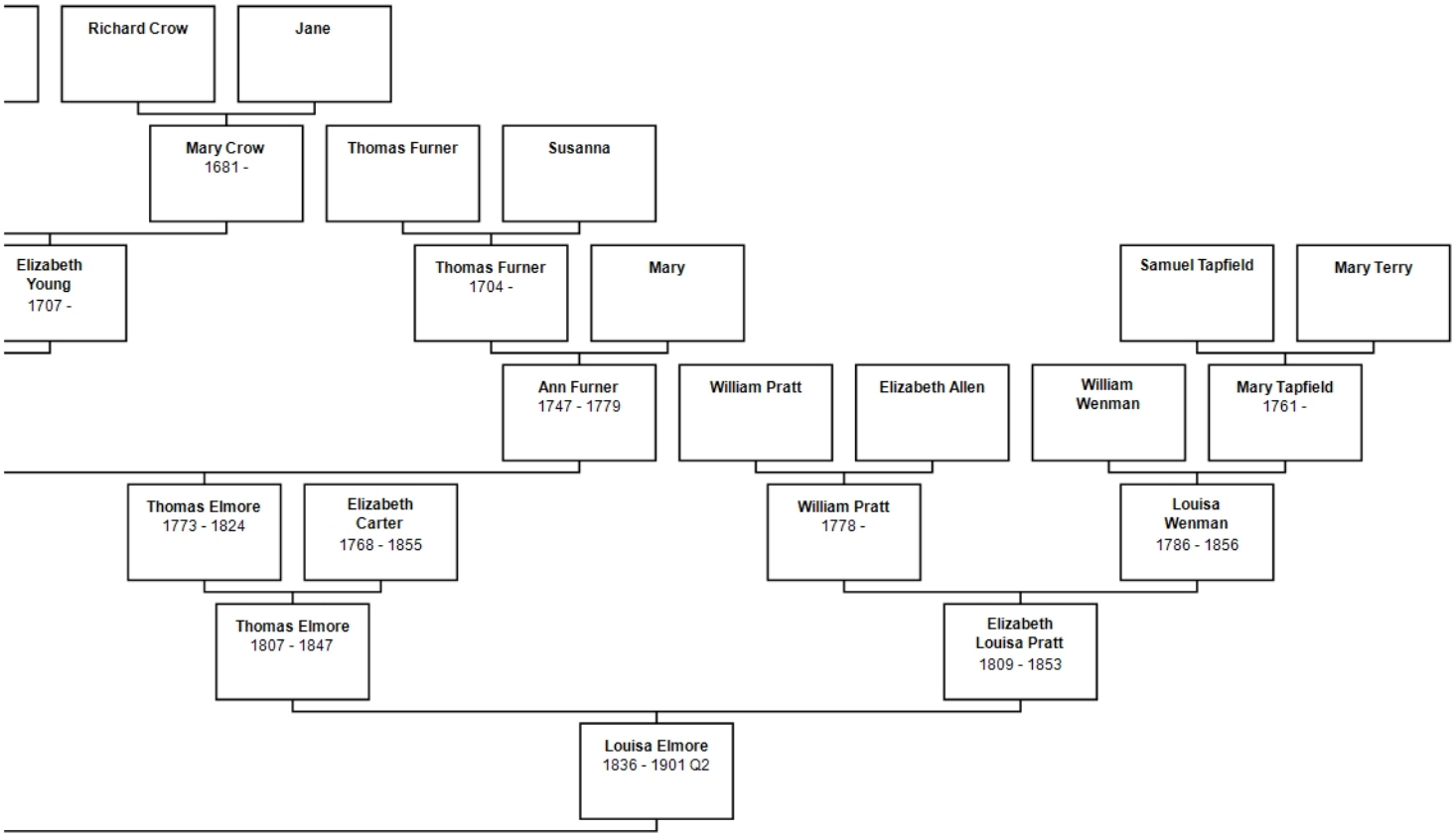
Richard Crow
Jane
Mary Crow
1681 -
Thomas Furner
Susanna
Elizabeth
Young
1707 -
Thomas Furner
1704 -
Mary
Samuel Tapfield
Mary Terry
Ann Furner
1747 - 1779
William Pratt
Elizabeth Allen
William
Wenman
Mary Tapfield
1761 -
Thomas Elmore
1773 - 1824
Elizabeth
Carter
1768 - 1855
William Pratt
1778 -
Louisa
Wenman
1786 - 1856
Thomas Elmore
1807 - 1847
Elizabeth
Louisa Pratt
1809 - 1853
Louisa Elmore
1836 - 1901 Q2