Descendant Chart for
John Elmore

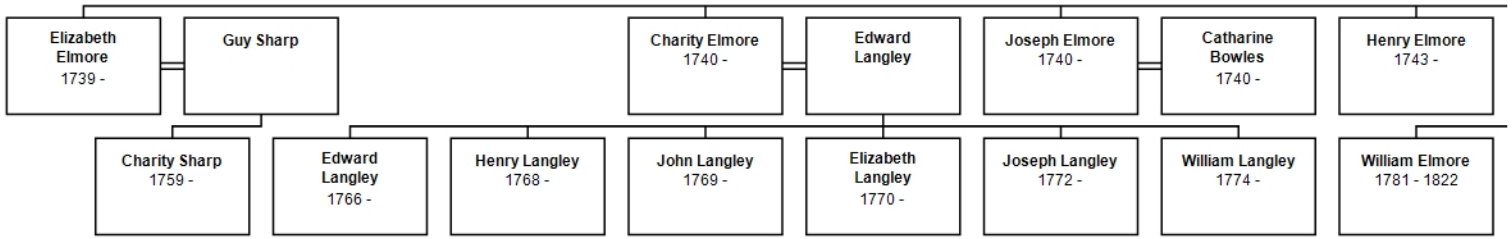

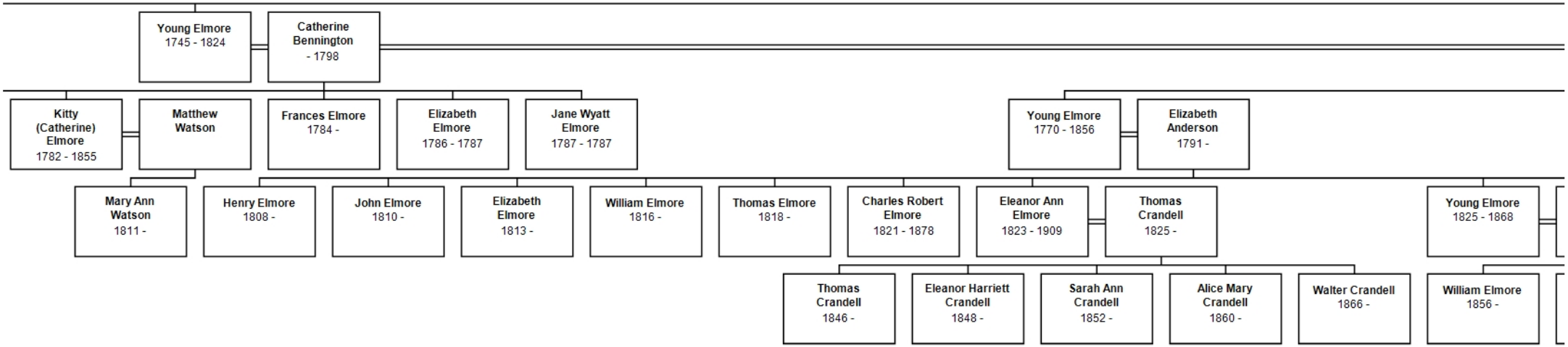
Young Elmore
1745 - 1824
Catherine Bennington
- 1798
Kitty (Catherine) Elmore
1782 - 1855
Matthew Watson
Frances Elmore
1784 -
Elizabeth Elmore
1786 - 1787
Jane Wyatt Elmore
1787 - 1787
Young Elmore
1770 - 1856
Elizabeth Anderson
1791 -
Mary Ann Watson
1811 -
Henry Elmore
1808 -
John Elmore
1810 -
Elizabeth Elmore
1813 -
William Elmore
1816 -
Thomas Elmore
1818 -
Charles Robert Elmore
1821 - 1878
Eleanor Ann Elmore
1823 - 1909
Thomas Crandell
1825 -
Young Elmore
1825 - 1868
Thomas Crandell
1846 -
Eleanor Harriett Crandell
1848 -
Sarah Ann Crandell
1852 -
Alice Mary Crandell
1860 -
Walter Crandell
1866 -
William Elmore
1856 -

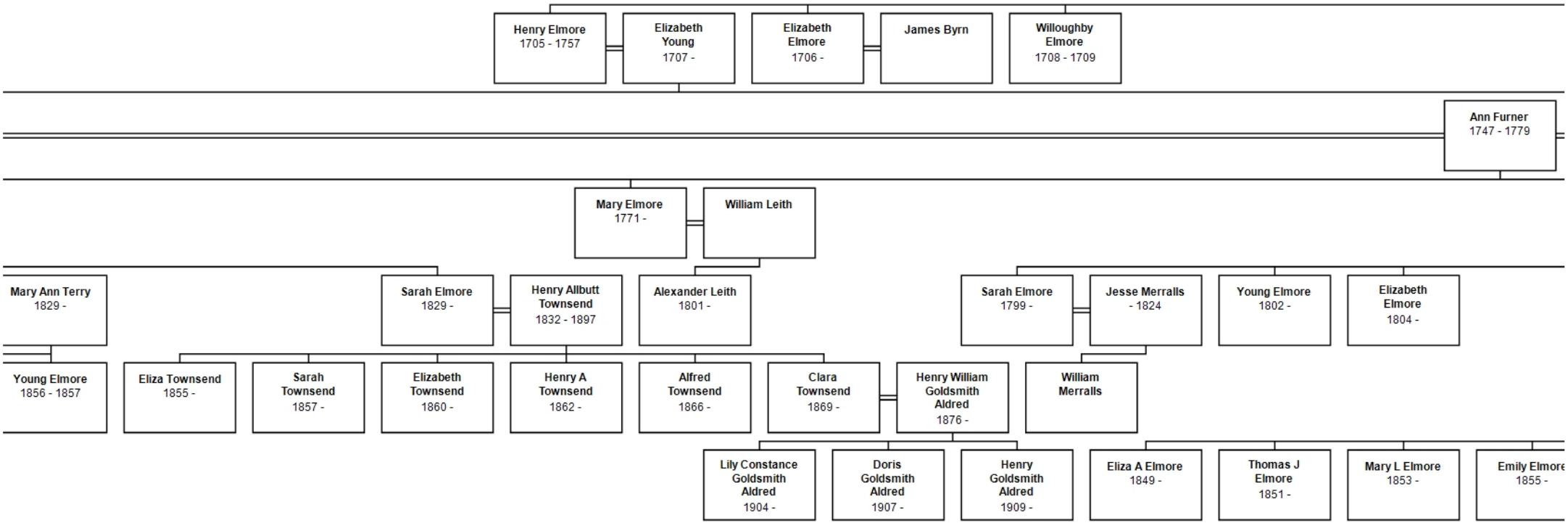
Henry Elmore
1705 - 1757
Elizabeth Young
1707 -
Elizabeth Elmore
1706 -
James Byrn
Willoughby Elmore
1708 - 1709
Ann Furner
1747 - 1779
Mary Elmore
1771 -
William Leith
Mary Ann Terry
1829 -
Sarah Elmore
1829 -
Henry Allbutt Townsend
1832 - 1897
Alexander Leith
1801 -
Sarah Elmore
1799 -
Jesse Merralls
- 1824
Young Elmore
1802 -
Elizabeth Elmore
1804 -
Young Elmore
1856 - 1857
Eliza Townsend
1855 -
Sarah Townsend
1857 -
Elizabeth Townsend
1860 -
Henry A Townsend
1862 -
Alfred Townsend
1866 -
Clara Townsend
1869 -
Henry William Goldsmith Aldred
1876 -
William Merralls
Lily Constance Goldsmith Aldred
1904 -
Doris Goldsmith Aldred
1907 -
Henry Goldsmith Aldred
1909 -
Eliza A Elmore
1849 -
Thomas J Elmore
1851 -
Mary L Elmore
1853 -
Emily Elmore
1855 -

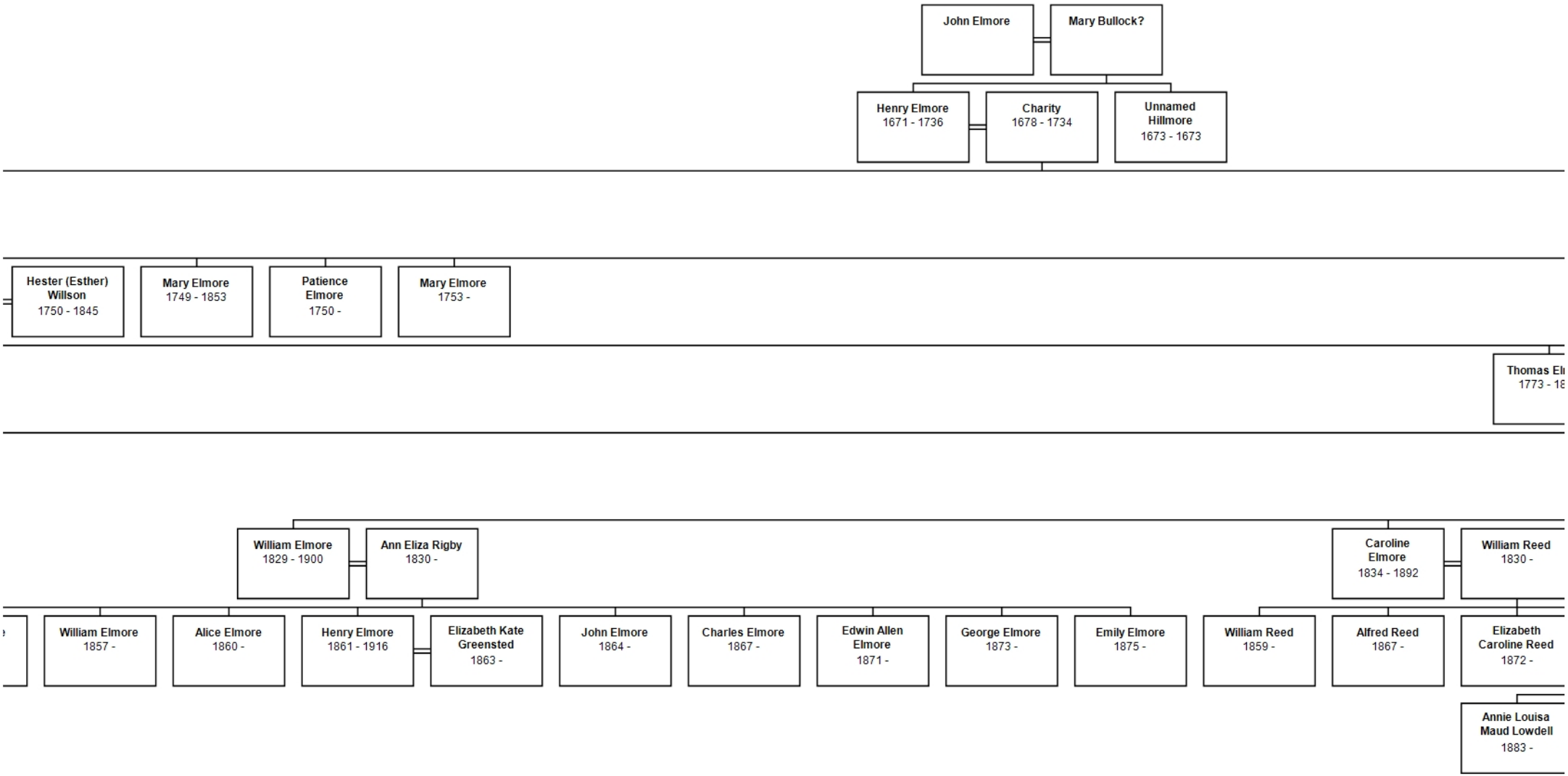
John Elmore
Mary Bullock?
Henry Elmore
1671 - 1736
Charity
1678 - 1734
Unnamed
Hillmore
1673 - 1673
Hester (Esther)
Willson
1750 - 1845
Mary Elmore
1749 - 1853
Patience
Elmore
1750 -
Mary Elmore
1753 -
Thomas El
1773 - 18
William Elmore
1829 - 1900
Ann Eliza Rigby
1830 -
Caroline
Elmore
1834 - 1892
William Reed
1830 -
William Elmore
1857 -
Alice Elmore
1860 -
Henry Elmore
1861 - 1916
Elizabeth Kate
Greensted
1863 -
John Elmore
1864 -
Charles Elmore
1867 -
Edwin Allen
Elmore
1871 -
George Elmore
1873 -
Emily Elmore
1875 -
William Reed
1859 -
Alfred Reed
1867 -
Elizabeth
Caroline Reed
1872 -
Annie Louisa
Maud Lowdell
1883 -

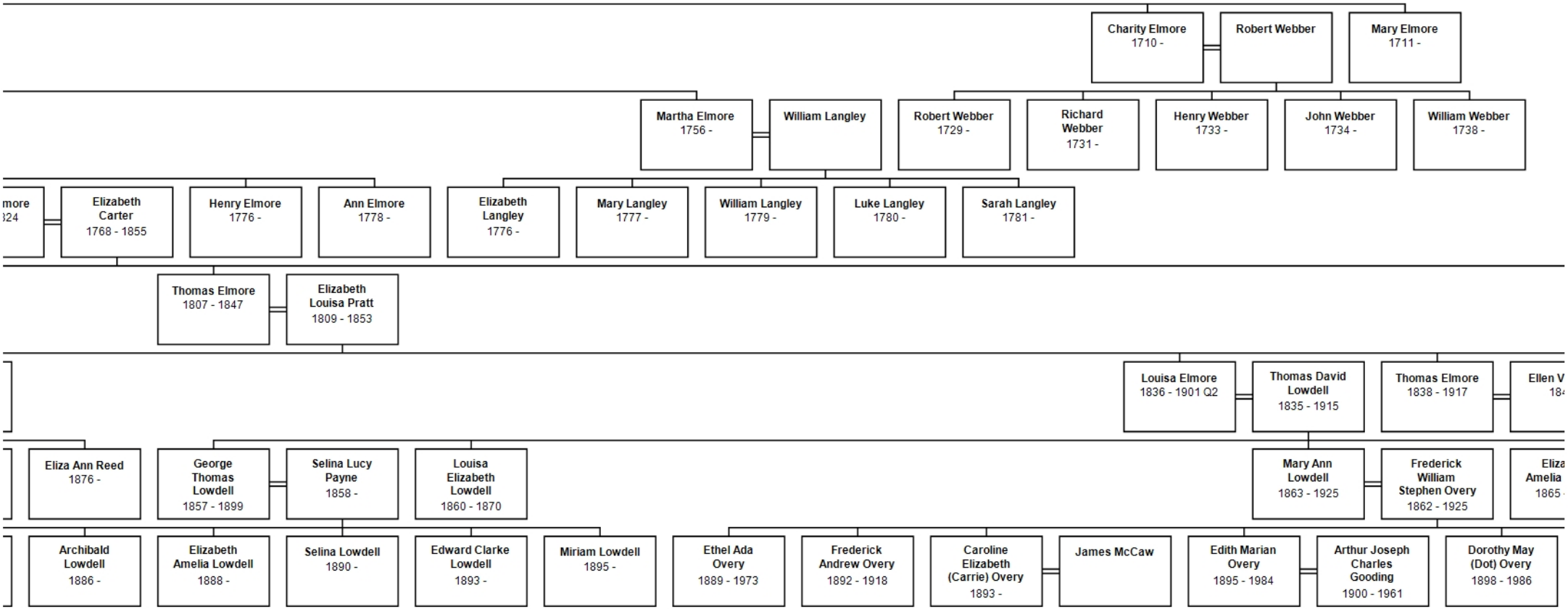
Charity Elmore
1710 -
Robert Webber
Mary Elmore
1711 -
Martha Elmore
1756 -
William Langley
Robert Webber
1729 -
Richard Webber
1731 -
Henry Webber
1733 -
John Webber
1734 -
William Webber
1738 -
Elizabeth Carter
1768 - 1855
Henry Elmore
1776 -
Ann Elmore
1778 -
Elizabeth Langley
1776 -
Mary Langley
1777 -
William Langley
1779 -
Luke Langley
1780 -
Sarah Langley
1781 -
Thomas Elmore
1807 - 1847
Elizabeth Louisa Pratt
1809 - 1853
Louisa Elmore
1836 - 1901 Q2
Thomas David Lowdell
1835 - 1915
Thomas Elmore
1838 - 1917
Eliza Ann Reed
1876 -
George Thomas Lowdell
1857 - 1899
Selina Lucy Payne
1858 -
Louisa Elizabeth Lowdell
1860 - 1870
Mary Ann Lowdell
1863 - 1925
Frederick William Stephen Overy
1862 - 1925
Archibald Lowdell
1886 -
Elizabeth Amelia Lowdell
1888 -
Selina Lowdell
1890 -
Edward Clarke Lowdell
1893 -
Miriam Lowdell
1895 -
Ethel Ada Overy
1889 - 1973
Frederick Andrew Overy
1892 - 1918
Caroline Elizabeth (Carrie) Overy
1893 -
James McCaw
Edith Marian Overy
1895 - 1984
Arthur Joseph Charles Gooding
1900 - 1961
Dorothy May (Dot) Overy
1898 - 1986

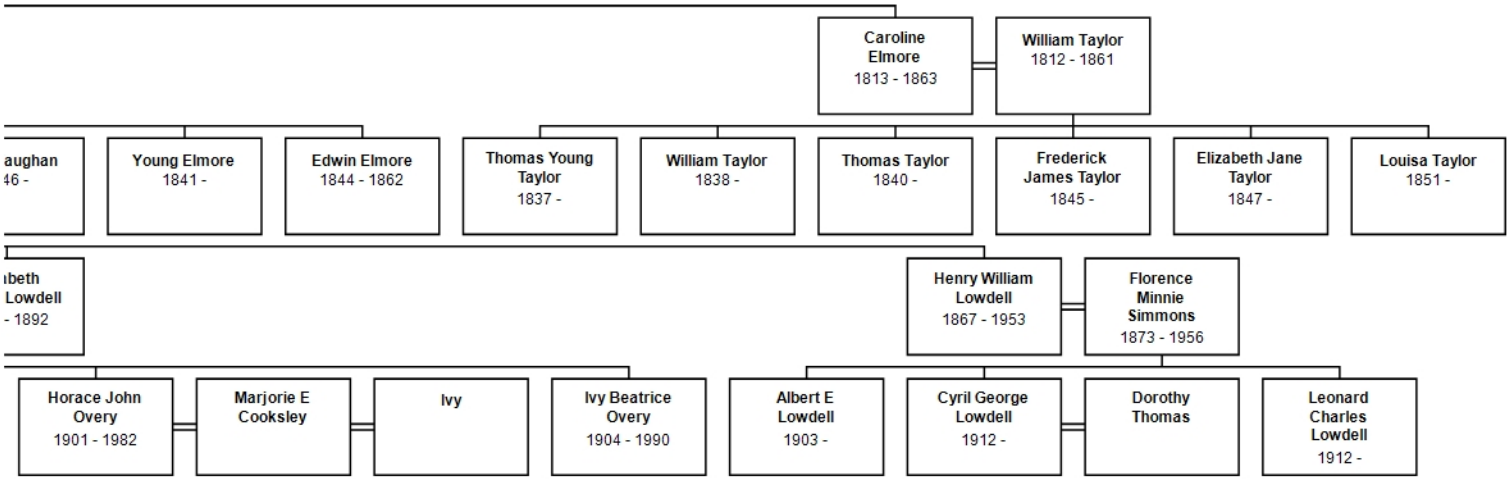
Caroline Elmore 1813 - 1863
William Taylor 1812 - 1861
aughan 46 -
Young Elmore 1841 -
Edwin Elmore 1844 - 1862
Thomas Young Taylor 1837 -
William Taylor 1838 -
Thomas Taylor 1840 -
Frederick James Taylor 1845 -
Elizabeth Jane Taylor 1847 -
Louisa Taylor 1851 -
beth Lowdell - 1892
Henry William Lowdell 1867 - 1953
Florence Minnie Simmons 1873 - 1956
Horace John Overy 1901 - 1982
Marjorie E Cooksley
Ivy
Ivy Beatrice Overy 1904 - 1990
Albert E Lowdell 1903 -
Cyril George Lowdell 1912 -
Dorothy Thomas
Leonard Charles Lowdell 1912 -